Sarthe
Le Département
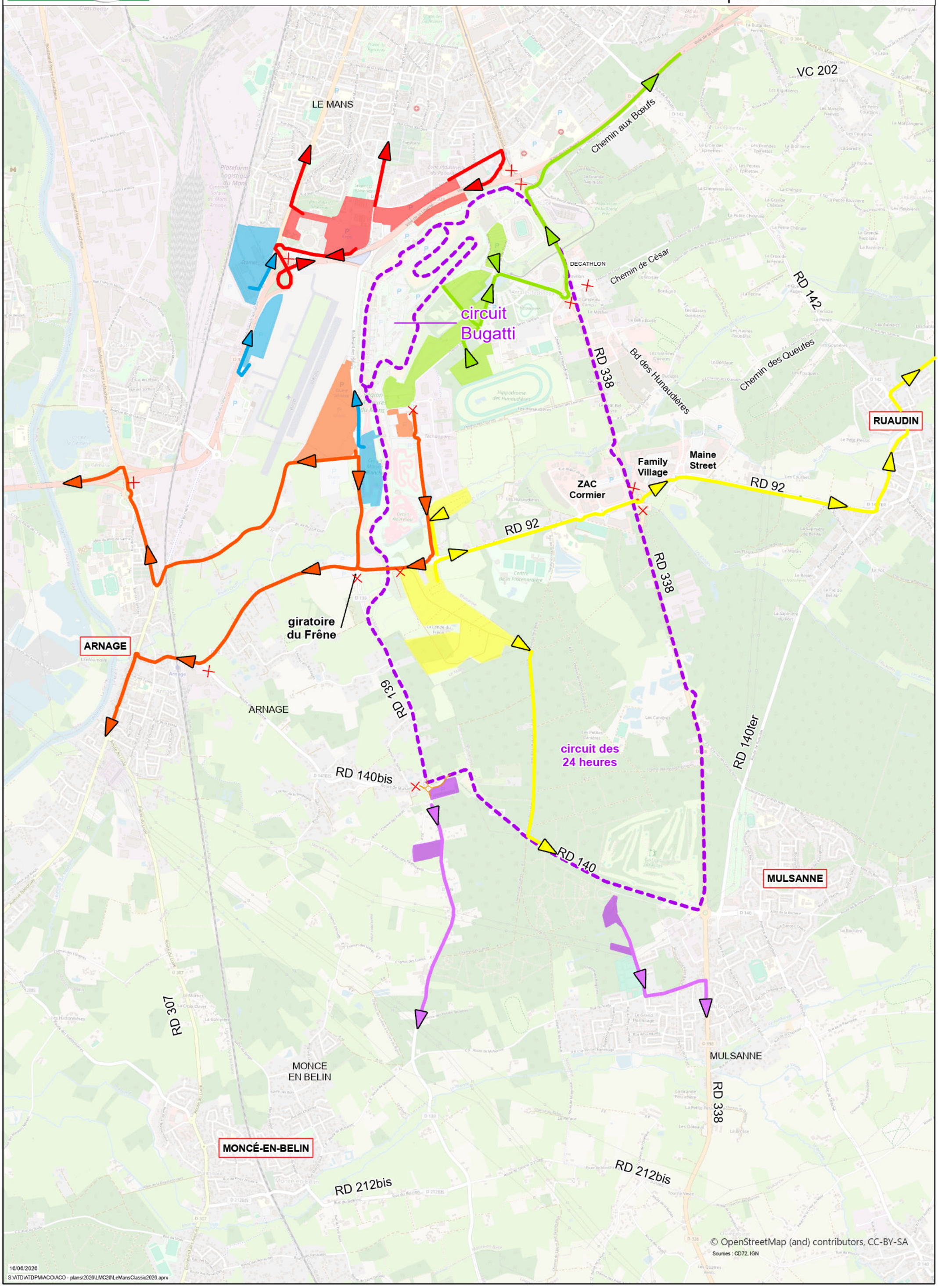
LE MANS CLASSIC LEGEND 2026
Schéma plan de sortie du dimanche